

PZ23-12000032
08/07/2024

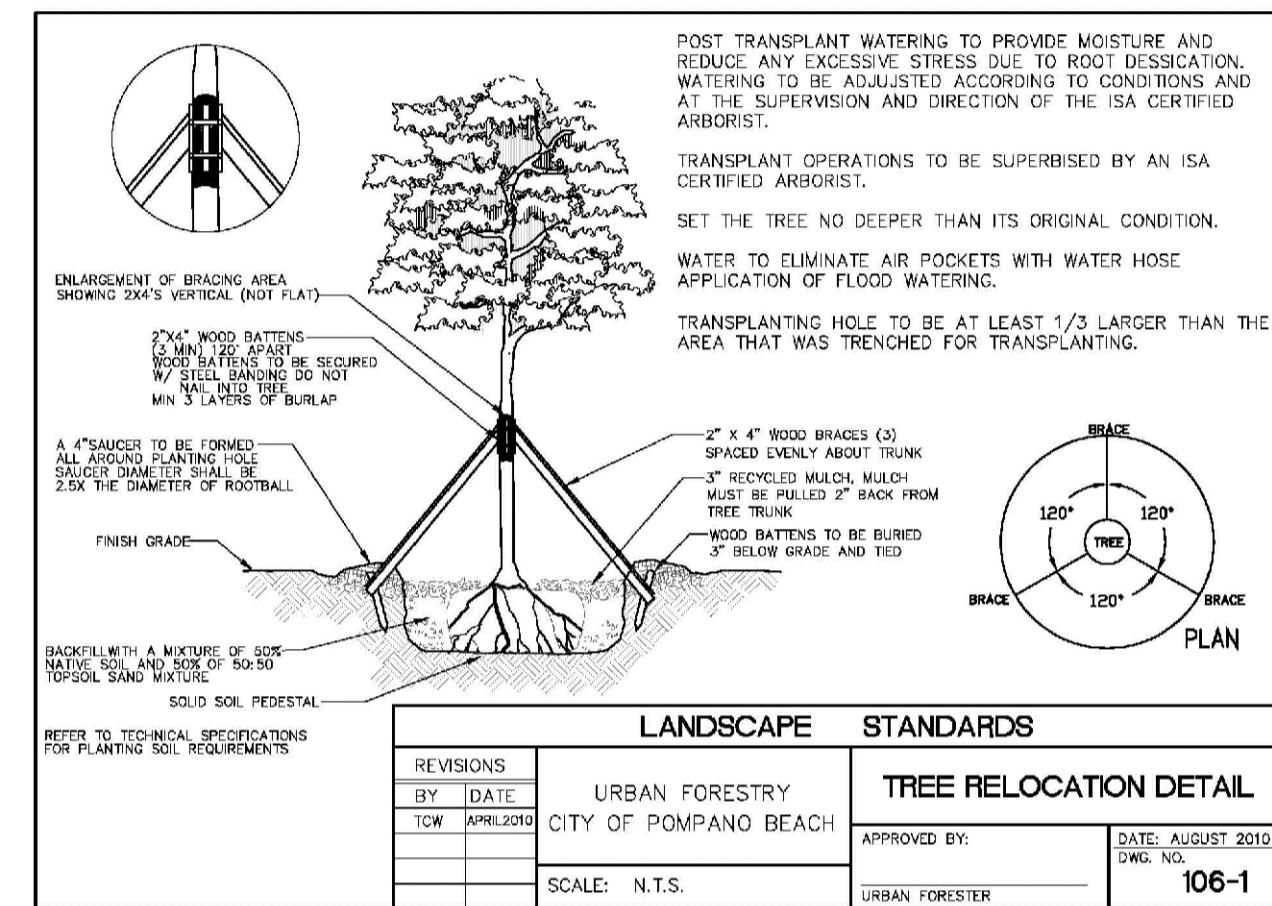

101 SE 2nd Avenue, Second Floor
Delray Beach, Florida 33444
studio@kwdesignteam.com
Telephone: 561-243-1873

Krent L. Wieland, FL Reg LA 1039
Cert. of Authorization LC26000275

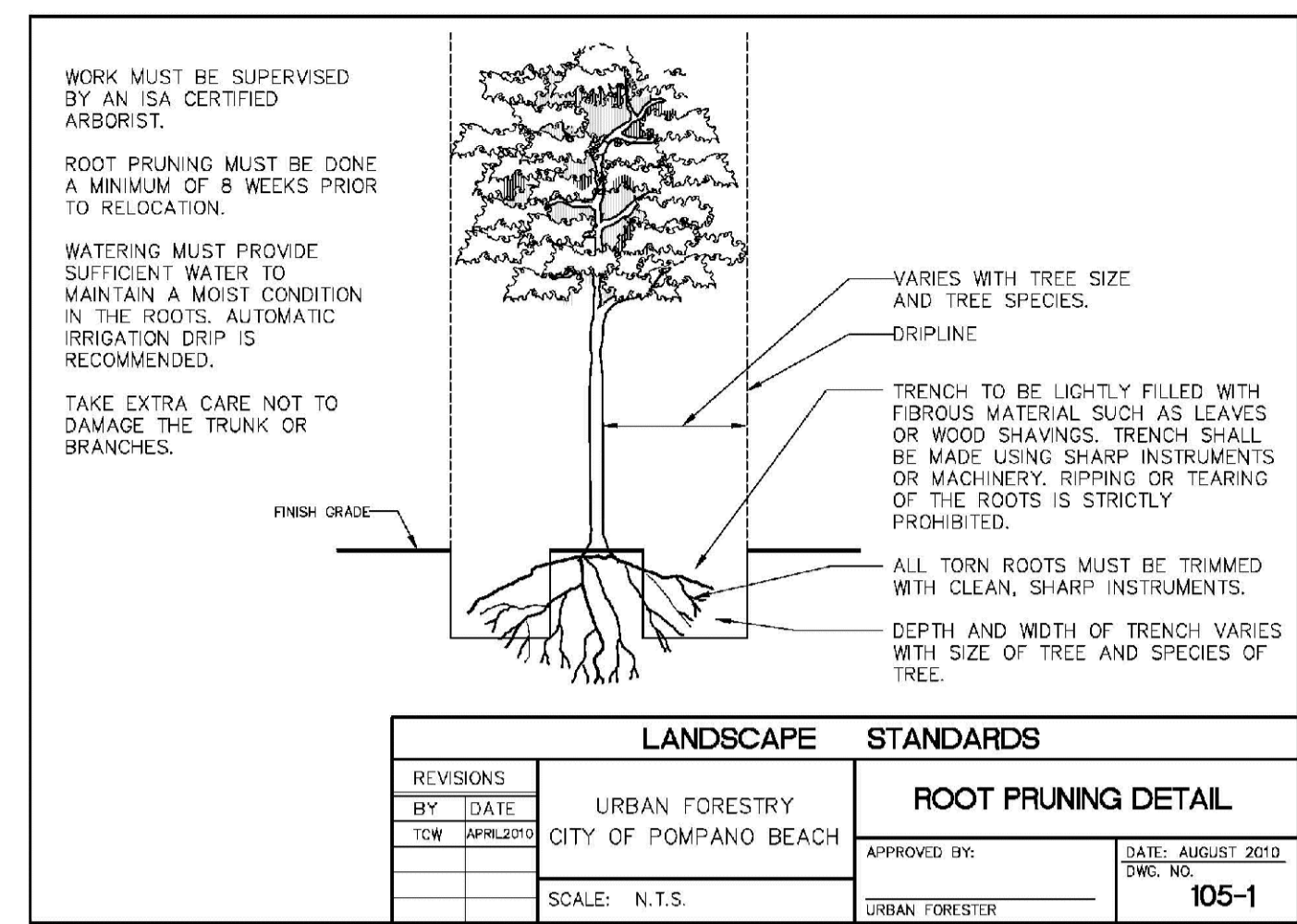

A feasibility and suitability assessment shall be conducted prior to recommending transplanting. Specifications for transplanting should be based on the assessment. See the Checklist in Annex A of ANS A300 (Part6)–2005. This assessment may be presented in a report format for permitting purposes.

- 1) PER CITY ORDINANCE(S) 90.02(A)(4) AND 100.35(E), STREET TREES SHALL NOT BE PLACED ON TOP OF OR 5'-0" ON EITHER SIDE OF ANY CITY OWNED UTILITY INFRASTRUCTURE.
- 2) NO TREES, SHRUBBERY OR OBSTRUCTION SHALL BE PLACED WITHIN A 3'-0" RADIUS OF A CITY OWNED SEWER LATERAL, CLEANOUT OR WATER 4/OR REUSE METER.
- 3) A PRE-CONSTRUCTION MEETING WITH CITY OF POMPAUO BEACH, URBAN FORESTRY, IS REQUIRED BEFORE ANY PLANT MATERIAL IS INSTALLED ON SITE.
- 4) ALL ROAD ROCK, CONCRETE, ASPHALT AND OTHER NOT NATURAL MATERIALS SHALL BE REMOVED FROM PLANTING AREAS PRIOR TO LANDSCAPE INSTALLATION.
- 5) ALL TREE WORK WILL REQUIRE PERMITTING BY A REGISTERED BROWARD COUNTY TREE TRIMMER.
- 6) ALL TREES DESIGNATED AS SINGLE TRUNK SHALL HAVE A SINGLE, RELATIVELY STRAIGHT, DOMINANT LEADER, PROPER STRUCTURAL BRANCHING AND EVEN ANCHOR DISTRIBUTION. TREES WILL NOT INCLUDE, TIPPED BRANCHES, AND CO-DOMINANT TRUNKS WILL NOT BE ACCEPTED. TREES WITH GIRDLING, INTACT LEADER CIRCLING AND OR PLUNGING ROOTS WILL BE REJECTED.

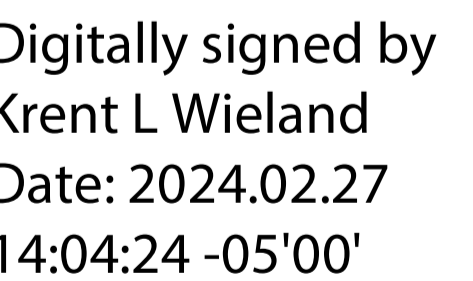

ISSUE HISTORY
PROJ NO: 23034A
PROJ MGR: DC
DRAWN BY: DC
CHECKED BY: KWD

Proposed Landscape Plan

009.7 L-7

Contractor shall perform all permits required for the work from any state or local departments, utility companies or jurisdiction affected by the work. The Contractor shall have all permits "in hand" prior to starting work. The Landscape Architect and/or Owner shall be responsible for work performed without permitted drawings. The Contractor shall be responsible for all changes to work, at no additional cost to Owner, as a result of unauthorized work prior to receipt of permit.

as a result of unauthorized work prior to receipt of permit.

PZ23-12000032
This drawing is a confidential creation, copyright © 1984-2024 by Krent Wieland Design, Inc., d/b/a KWD Landscape Architecture.
All Rights reserved - Not to be reproduced in part or in whole without express written permission. Florida Registration LA 1039.
04/17/2024

SUBMISSION
02/14/24

NOT FOR CONSTRUCTION

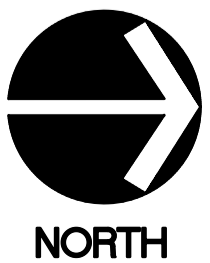
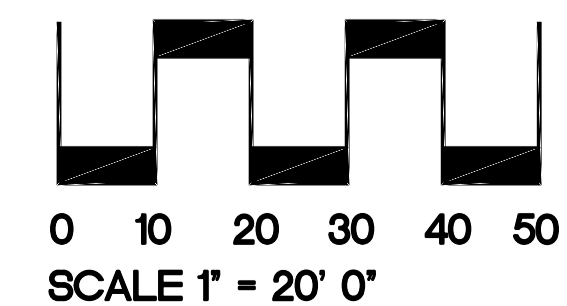

SHEET:
009.7 L-7